

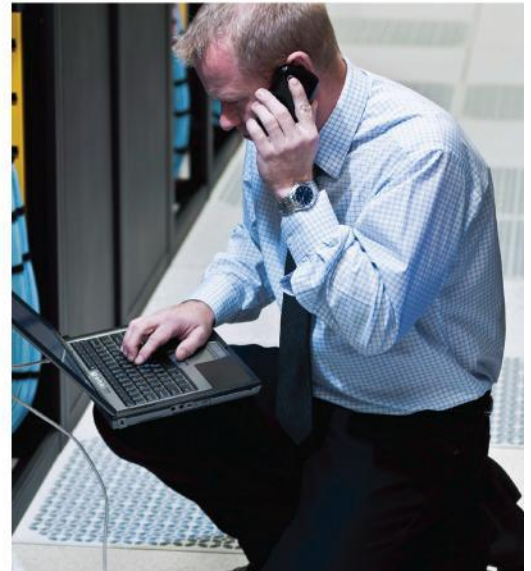

ADVANCED CRITICAL INFRASTRUCTURE PROTECTION

MGT-414

DHS/FEMA-funded course



June 7, 2017
8:00am-5:00pm
FCEM&HS
5300 Strawberry Farms Blvd.
Columbus, OH 43230



FEMA

ADVANCED CRITICAL INFRASTRUCTURE (CI) PROTECTION

MGT-414

In this course participants will enhance their skills to formulate considerations for the resiliency of jurisdictional assets leveraging cross-sector partnerships. These considerations will enhance the whole community's ability to manage the risk associated with CI protection efforts. The course will implement the National Preparedness Goal by facilitating the development of Resiliency Action Plans, involving all jurisdictional CI partners. Upon completion of this course, participants will be able to increase infrastructure owner-operator participation in jurisdictional planning, organizing, equipping, training, and exercising CI protection efforts.

Individuals completing this course in combination with MGT310, MGT315, and AWR213, are awarded the TEEX Infrastructure Protection Certificate.

Topics

- National and Community Resilience
- Critical Infrastructure Applications
- Resilience Concepts
- Local Jurisdiction Steps

Prerequisites

FEMA / SID Number

Students must register and bring a copy of their SID number to class. Register online:

cdp.dhs.gov/femasid

Recommendations

AWR-213 CI Key Resources Awareness

Course Length

One Day (8 hours)

Venue

Jurisdiction

Class Size

20-40 Participants

CE Credits

IACET – .8 CEUs

Participants

- CI owners, operators, and managers
- State, local, tribal, and territorial government senior officials and managers
- DHS personnel
- Sector-Specific Agency managers
- Other managers with CI responsibilities



For more information, contact:
**TEXAS A&M ENGINEERING EXTENSION
SERVICE** 200 Technology Way College
Station, Texas 77845-3424
979.845.6677 or 800.423.8433 (toll-
free) law@teex.tamu.edu
TEEX.org/nerrtc



Advanced Critical Infrastructure

MGT-414

June 7, 2017
8:00am-5:00pm
Registration Form

Name: _____

Organization: _____

Title: _____

Address: _____

City: _____ Zip: _____

Phone: _____ Email: _____

FEMA SID#: _____

Location of training:

FCEM&HS
5300 Strawberry Farms Blvd.
Columbus, OH 43230

Completed forms can be emailed to pktickle@franklincountyohio.gov
or faxed to 614-882-3209